12/8 Basis

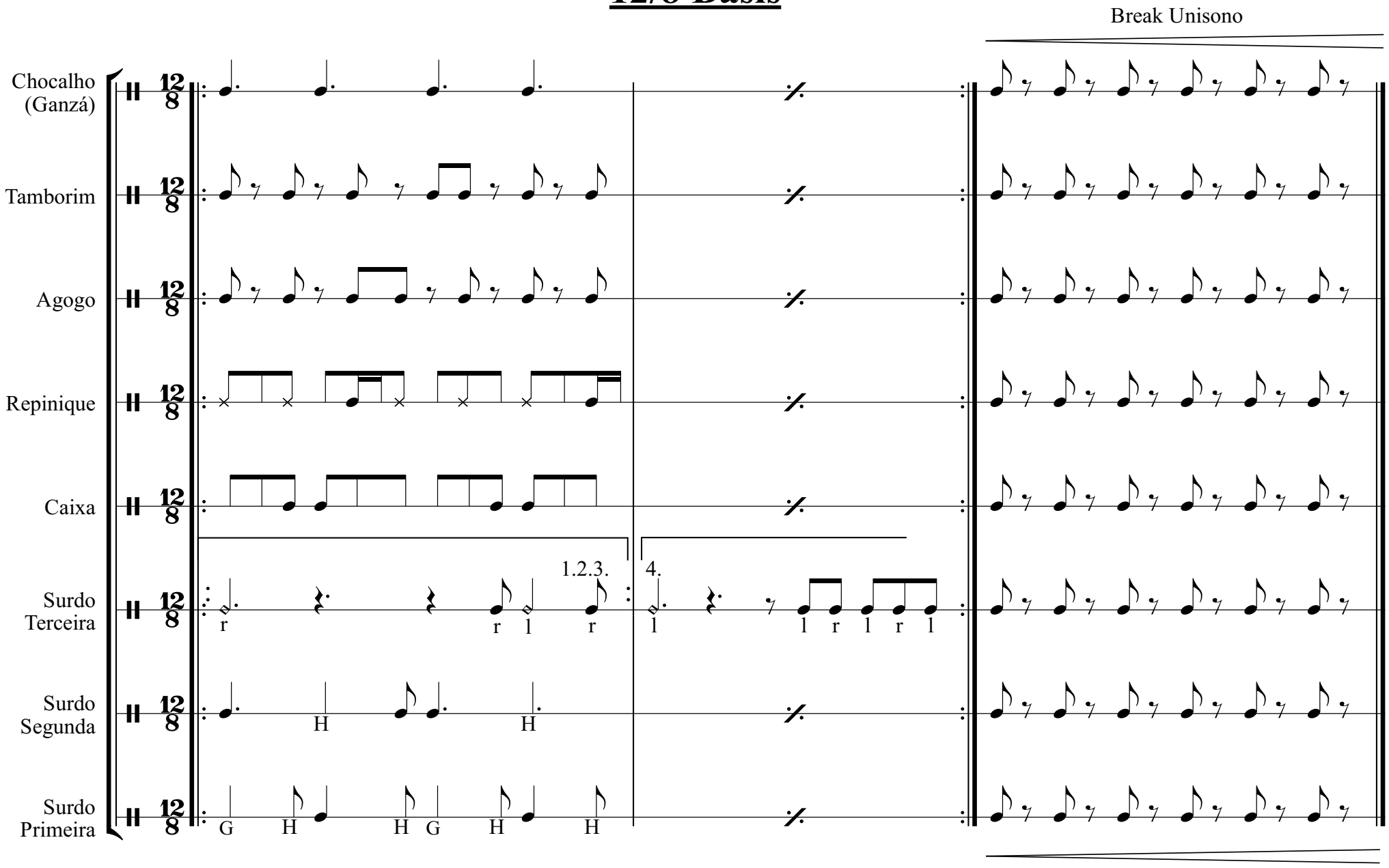

© Klaus Schloßmacher